

# BURTON TOWNSHIP

Copyright 1928  
By Frank R. Zethmayer

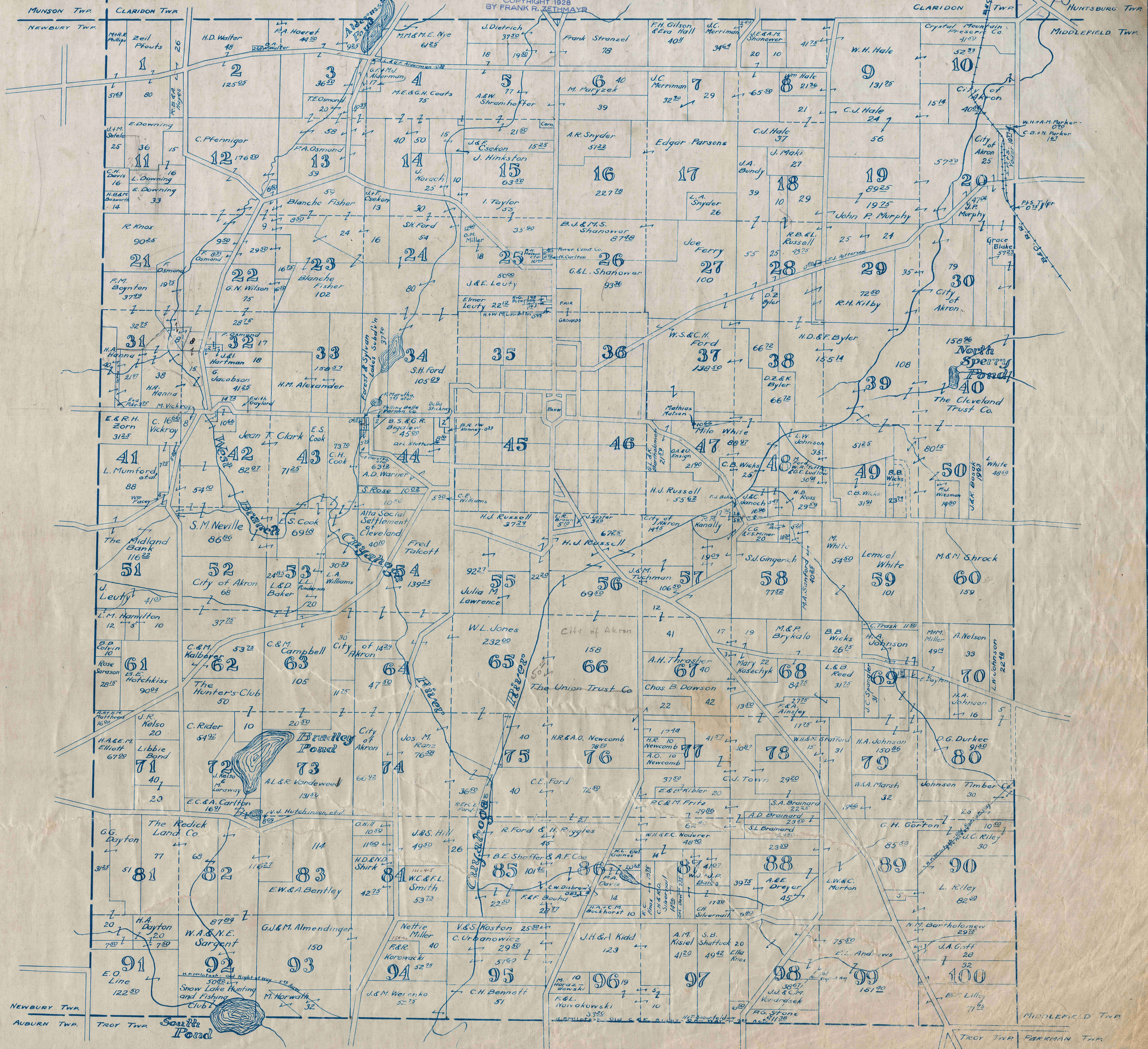

MUNSON TWP.  
NEWBURY TWP.  
AUBURN TWP.

CLARIDON TWP.  
TROY TWP.

CLARIDON TWP.  
HUNTSBURG TWP.  
MIDDLEFIELD TWP.  
TROY TWP.  
FAIRMAN TWP.

1 H.D. Walter 48  
2 F.A. Hoeret 41 20  
3 M.M. & M.E. Nye 61 25  
4 J. Dietrich 37 30  
5 Frank Stranzel 78  
6 F.H. Gilson & Eva Hall 40 11  
7 J.C. Merriman 34 62  
8 W.H. Hale 131 25  
9 Crystal Mountain Present Co. 41 23  
10 W.H. Hale 52 33  
11 J.M. Dufala 25  
12 C. Pfenniger 176 30  
13 F.A. Osmond 59  
14 M.E. & G.H. Coats 75  
15 A.S.W. Sramhoffer 77  
16 A.R. Snyder 51 22  
17 Edgar Parsons  
18 J.A. Bundy 39  
19 C.J. Hale 24  
20 City of Akron 40 25  
21 R. Knox 90 25  
22 F.M. Boynton 37 29  
23 G.N. Wilson 75  
24 S.H. Ford 105 29  
25 J.E. Leuty 50 09  
26 G.L. Shanower 93 36  
27 Joe Ferry 100  
28 R.B. & L. Russell 25  
29 John P. Murphy 19 25  
30 City of Akron 79  
31 H.A. Hanna 40  
32 J. Hartman 18  
33 G. Jacobson 41 25  
34 S.H. Ford 105 29  
35  
36 W.S. & C.H. Ford 138 50  
37 H.D. & F. Byler 15 5 14  
38 D.Z. Byler 66 72  
39 R.H. Kilby 72 50  
40 North Sperry Ford  
41 E. & R.H. Zorn 31 25  
42 Jean T. Clark 86 06  
43 E.S. Cook 73 20  
44 S. Rose 10 22  
45 H.D. Russell 37 29  
46 H.D. Russell 445  
47 Milo White 69 27  
48 C.B. Wicks 25  
49 B.B. Wicks 23 29  
50 L. White 48 20  
51 J. Leuty 41 03  
52 City of Akron 68  
53 L.D. Baker 72 0  
54 Fred Talcott 139 25  
55 Julia M. Lawrence 92 27  
56 W.L. Jones 232 00  
57 J.S.M. Trichman 106 20  
58 S.J. Gingerich 77 32  
59 Lemuel White 54 50  
60 M. & M. Shrock 159  
61 Rose Sarason 28 15  
62 The Hunter's Club 50  
63 C.M. Campbell 105  
64 City of Akron 47 50  
65 W.L. Jones 232 00  
66 City of Akron 158  
67 A.H. Thrasher 40  
68 Chas. B. Dawson 42  
69 M. & P. Brykalo 31  
70 H.A. Johnson 16  
71 H.A.E.M. Elliott 67 20  
72 J.R. Helso 20  
73 C. Rider 54 22  
74 Jos. M. Ranz 76 28  
75 C.E. Ford 36 50  
76 H.R. & A.O. Newcomb 76 50  
77 H.R. & A.O. Newcomb 40  
78 W.S.A. Spafford 15  
79 H.A. Johnson 150 86  
80 D.G. Durkee 91 50  
81 G.G. Dayton 31 25  
82 The Redick Land Co. 68  
83 G.J. & M. Almendinger 114  
84 H.D. & M.D. Shirk 42 75  
85 B.E. Sheffer & A.F. Coe 101 12  
86 W.C. & F.L. Smith 53 23  
87 J.R. Hill 49 50  
88 R. Ford & H. Piggles 45  
89 W.S.A. Marsh 32  
90 Johnson Timber Co. 30  
91 E.O. Line 122 50  
92 H.A. Dayton 20  
93 W.A. & N.E. Sargent 150  
94 Nettie Miller 40  
95 V.S. Koston 25 50  
96 J.H. & A. Kidd 123  
97 A.M. Kislak 41 20  
98 A.B. Dreyer 45 77  
99 H.A. Johnson 150 86  
100 L. Riley 82 20

# BURTON STATION

AND VICINITY

Part of Lot No. 20

Owners to Jan. 1, 1927

Scale: 1" = 50'

COPYRIGHT 1928  
BY FRANK R. ZETHMAYR



City of Akron  
12<sup>30</sup>

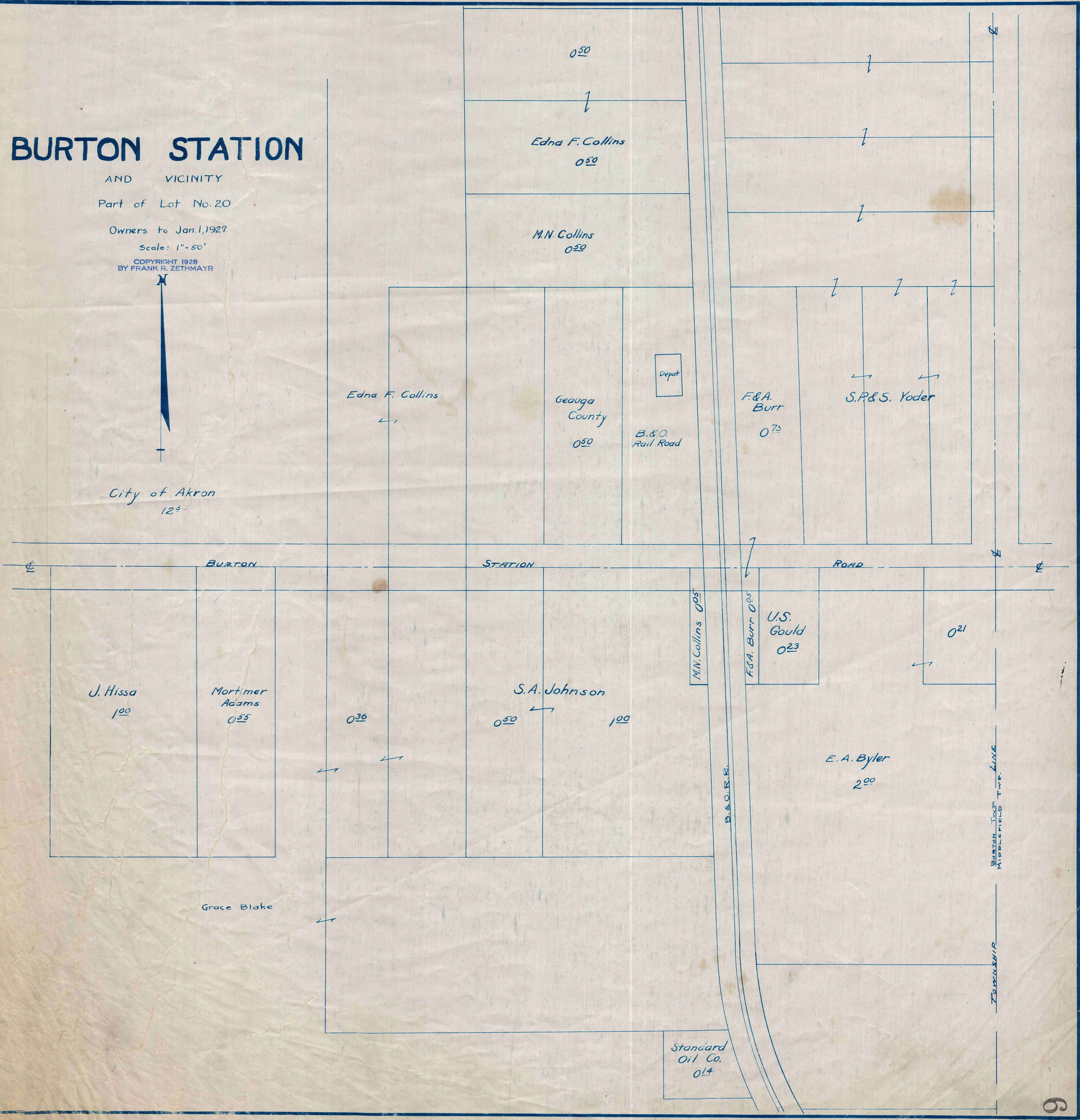

BURTON TOWNSHIP  
MIDDLEFIELD TWP.  
TOWNSHIP